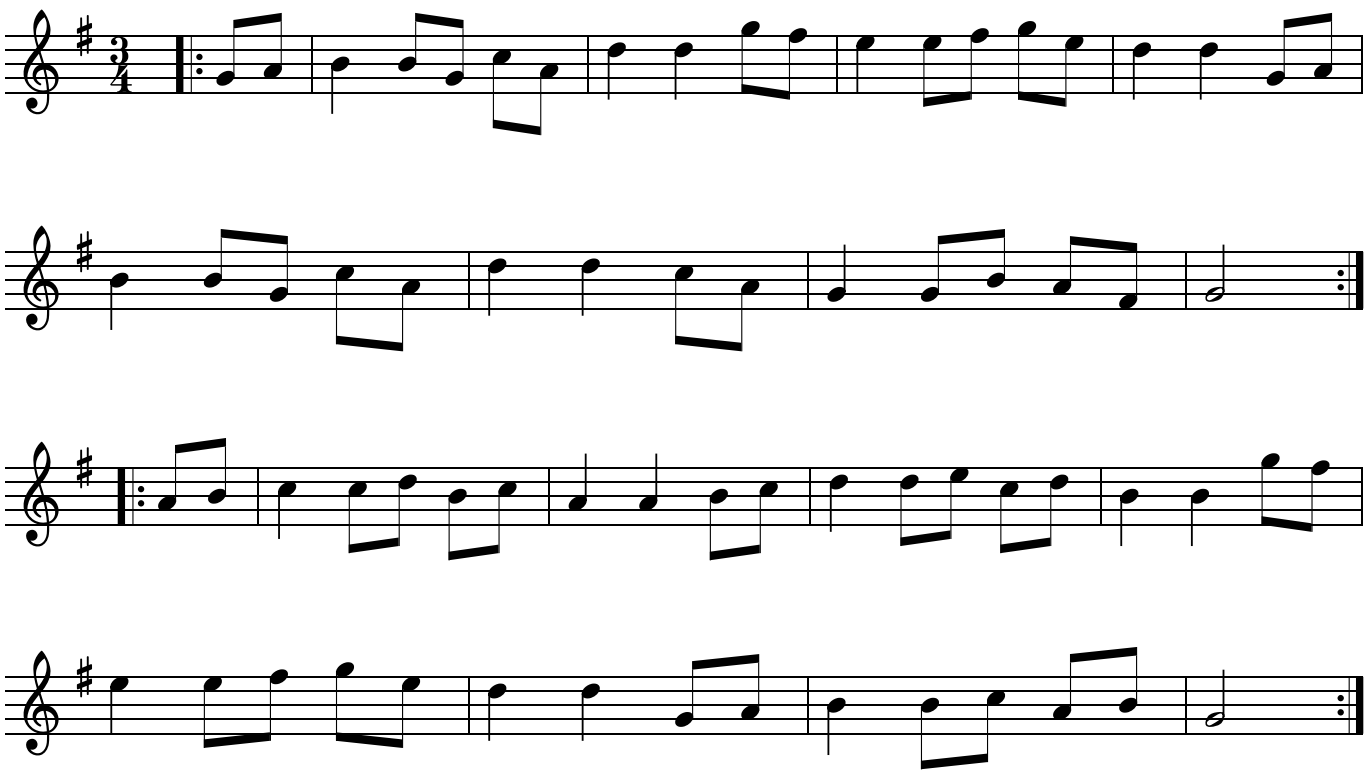# Michael Turner's